Algorithm of assigning requests for competencies to employees and implementation of training courses
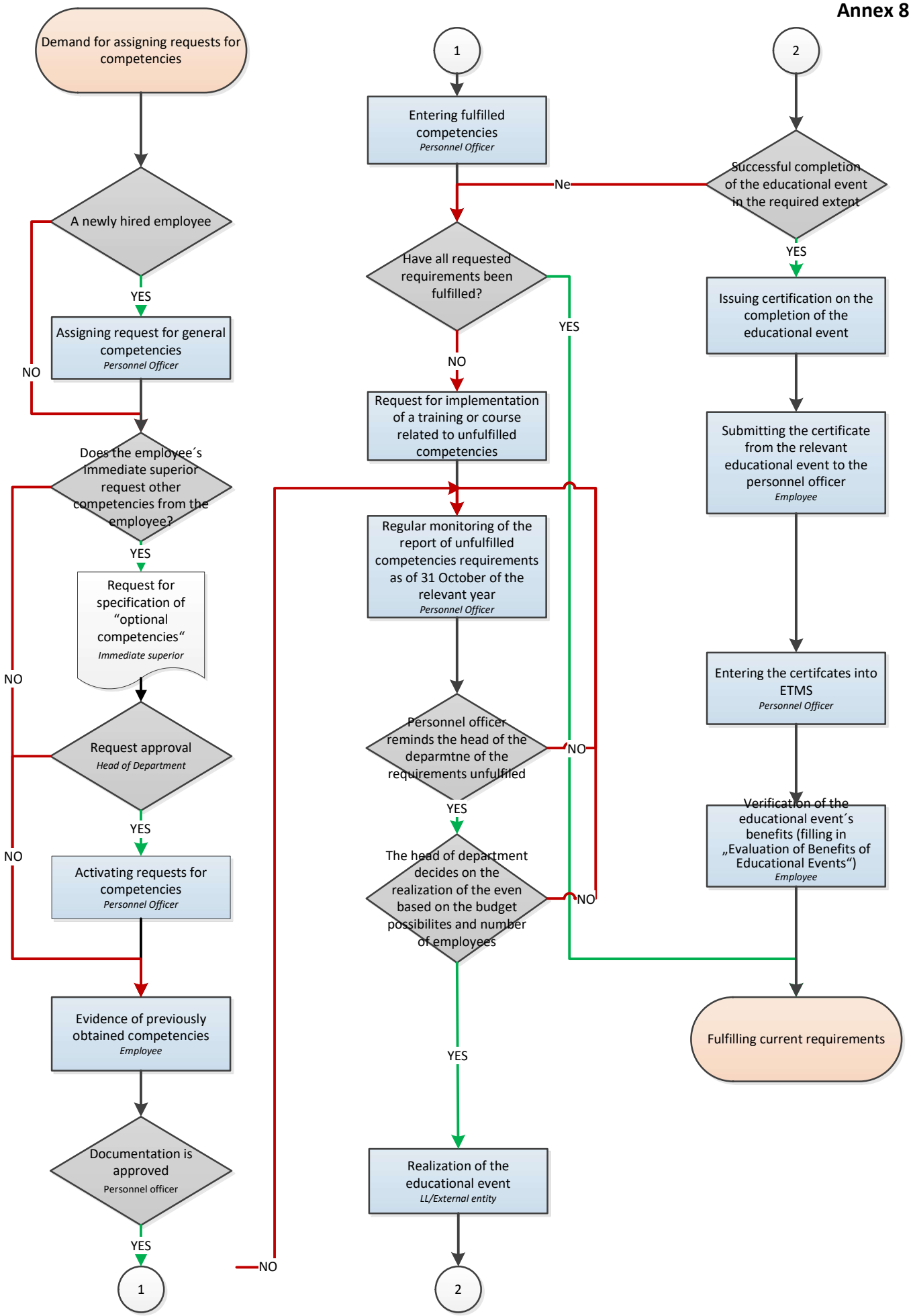
Annex 8