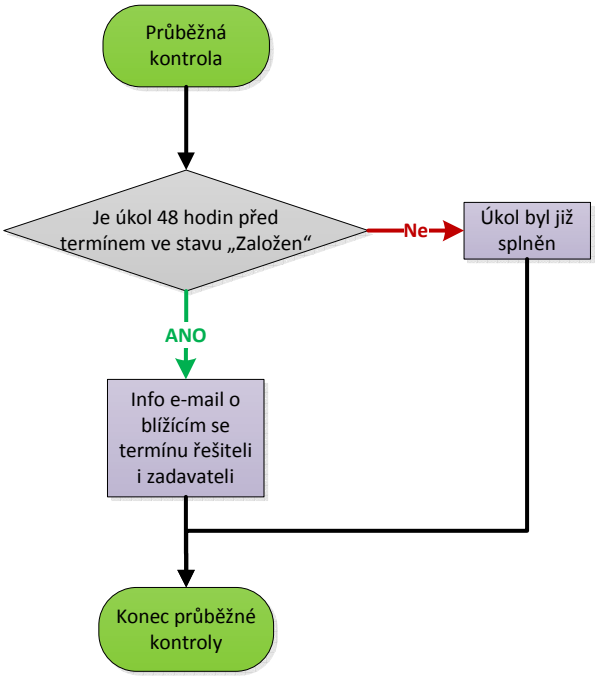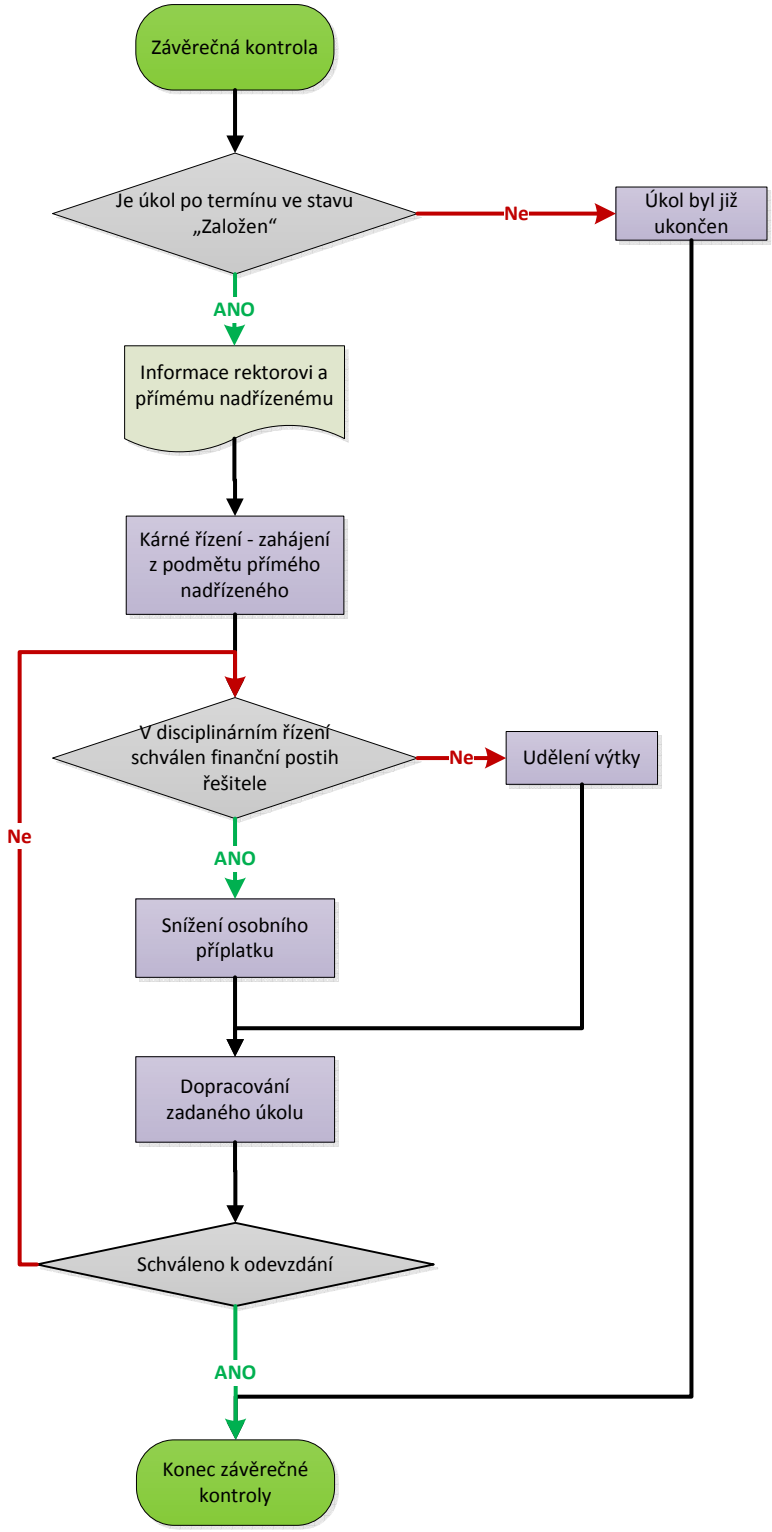Příloha 5: Kontrola ad hoc úkolů